PROJECT PARK DEN BLIJK
Boomsesteenweg – A. Van Landeghemstraat te Willebroek

APPARTEMENT 2.19 – 2 SLPK
Bruto woonoppervlakte: **80,70 m²**
Terras: **11,09 m²**
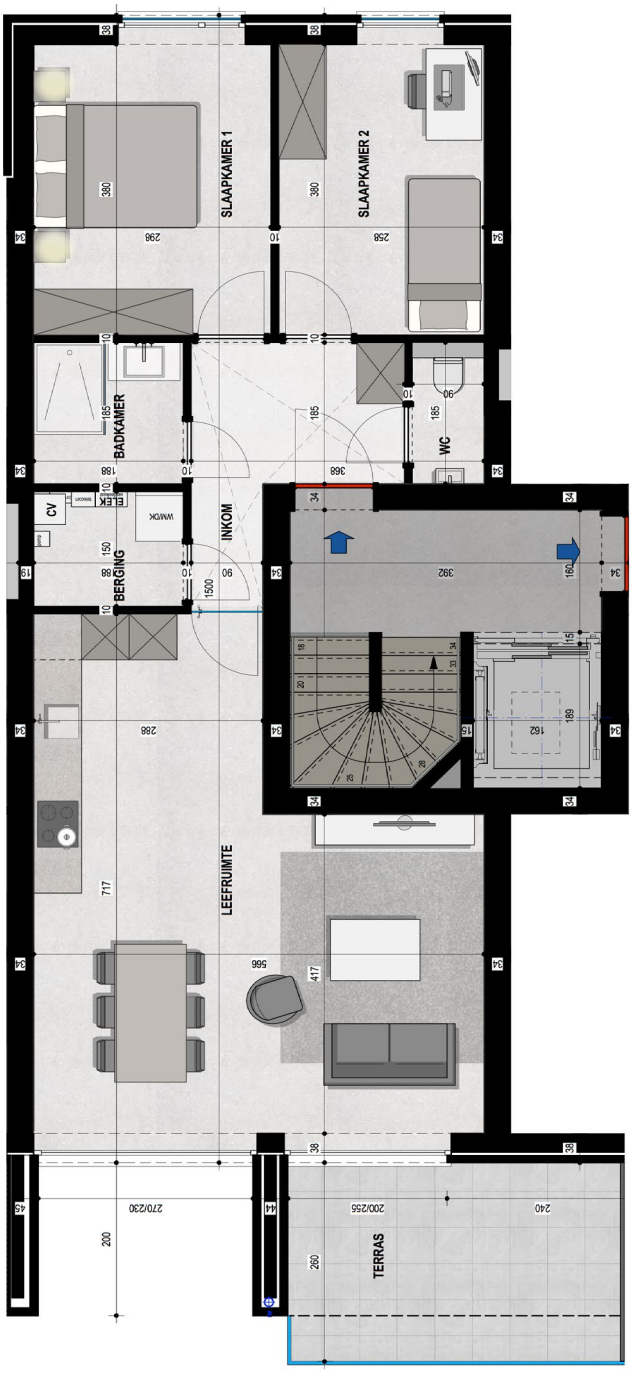
HAMSTERHUREN